Settings in Drag and Drop.

- SCF Settings component consumes data from pipe.
- SCF uses **Kerberos** tickets for authorization.
- SCF (Secure Controls Framework) take care about enabling / disabling settings in standard way with timeout – as other Java applications.
- Settings are **disabled** by default (and in Web).
- SCF settings are reflected in **settings log**.

- http://beamdocs.fnal.gov/DocDB/0015/001515/00
- http://www-bd.fnal.gov/controls/java/

Examples – structure.

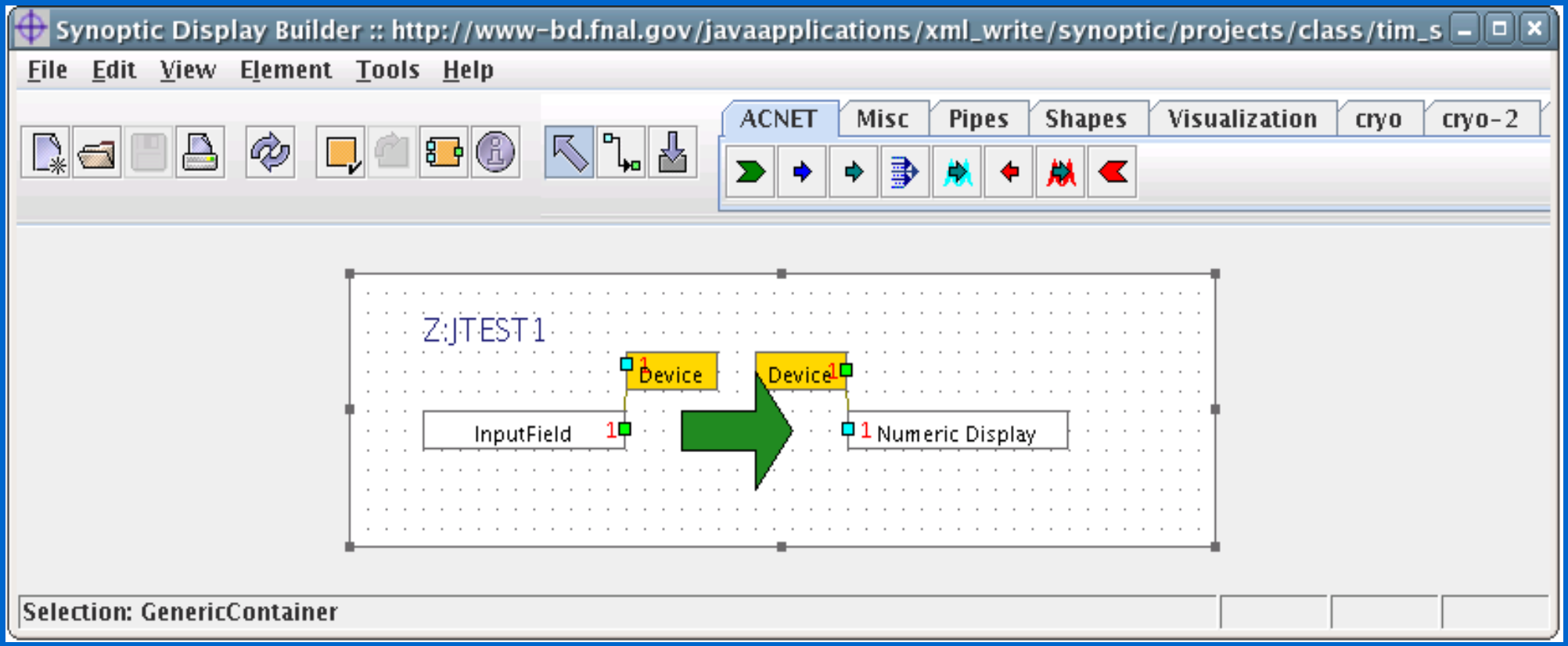
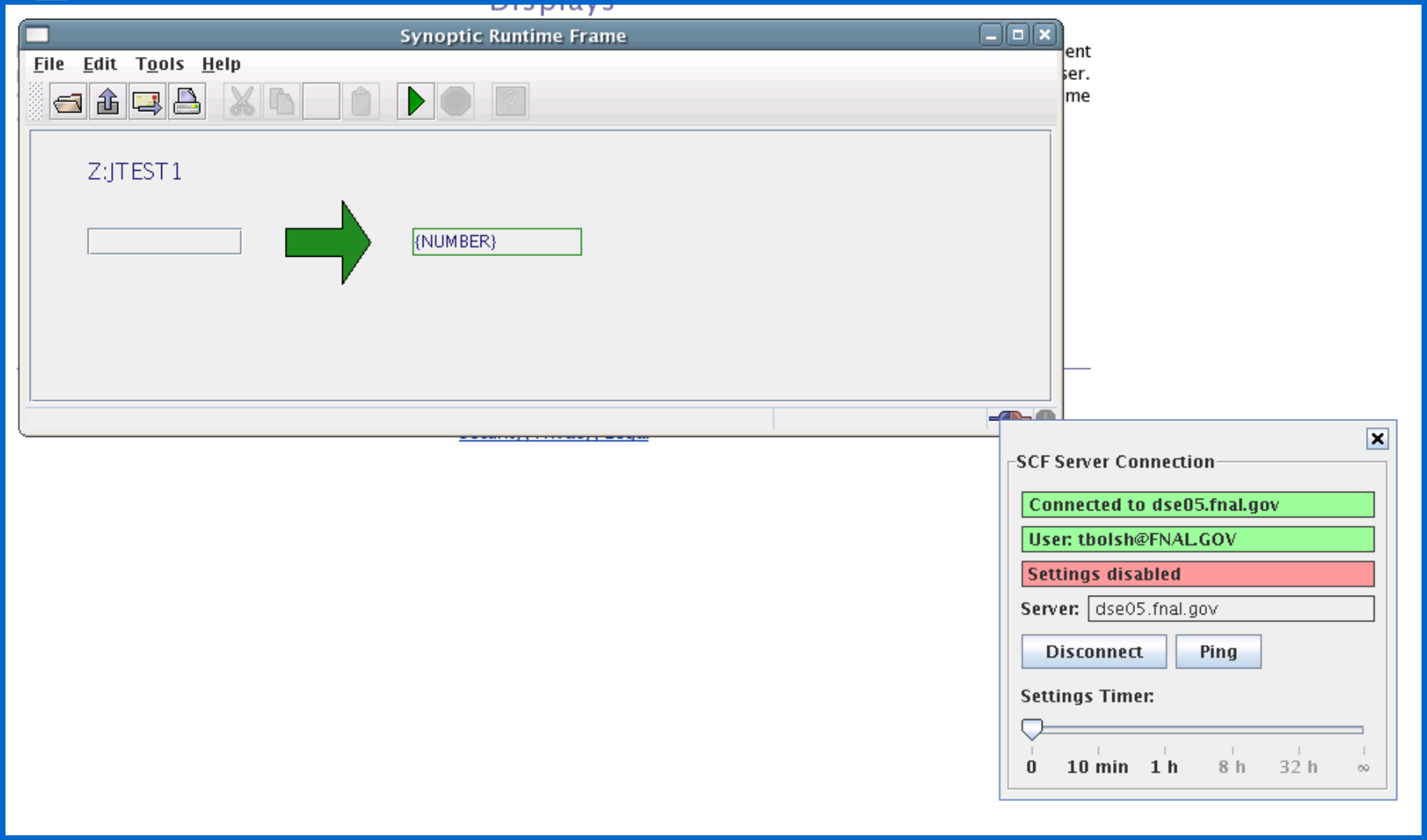
Example – Runtime Frame